



Madison Spencer Architects was founded upon the premise that great architecture results from collaboration. The collaboration between client and architect, architect and builder, craft and design. Our goal is to design projects that solve a particular client brief in as elegant yet practical a fashion as possible with regard for the landscape within which it is situated. To that end our relationships with clients tend to be extensive, and our drawings comprehensive. Only with this effort from the outset can well-conceived and detailed results be assured.

Our field of practice and experience is broad, encompassing projects as large as a master plan for a Caribbean resort village as well as individual furnishings to suit a client's specific needs. Our work is rooted in a classical and traditional aesthetic that addresses modern circumstances and lifestyles. Proportion, balance, and a sound knowledge of craft and materials - these fundamental notions of the building arts guide us in all that we accomplish.

Madison Spencer, AIA, architect and planner, began his career writing the guidelines for the redevelopment of the Miller Park District in historic Chattanooga, Tennessee while in the office of Koetter Kim Associates in Boston. In 1986 he joined Eisenman Robertson Architects in New York directing and assisting in the design of several award winning architectural competitions in the United States and abroad. Two of these were featured in the 1988 Museum of Modern Art exhibit of "New Architecture". In 2001 he went on to establish Madison Spencer Architects. In that year alone he received two preservation awards and two American Institute of Architecture awards for his designs. In 2002, Mr. Spencer was selected as one of the "Classicist 100". He has also been honored with election to the College of Practitioners of I.N.T.B.A.U: International Network for Traditional Building, Architecture & Urbanism based in London.

He has lectured most recently at the University of Colorado and has served as guest critic and juror at Columbia University, Princeton University and The Cooper Union. Licensed to practice in New York, Rhode Island, Pennsylvania, Virginia and West Virginia, he has built as well in Florida, the Caribbean, Germany and Japan. Mr. Spencer until recently served on the Board of the Department of Historic Resources for the Commonwealth of Virginia. Mr. Spencer received his B.A. from Washington & Lee University, studied at the Institute for Architecture and Urban Studies, and completed his M.A. at the University of Virginia where he was a Governor's Fellow.

Madison Spencer Architects has offices in Charlottesville, Virginia and Newport, Rhode Island and is directed by Madison Spencer in concert with Brooke Spencer, a master gardener. Two senior associates manage the firm with various project architects and staff supporting.





VIEW OF FRONT FACADE



INTERIOR VIEW - FIREPLACE IN GREAT ROOM



ENTRY

PRIVATE RESIDENCE
ALBEMARLE COUNTY, VIRGINIA

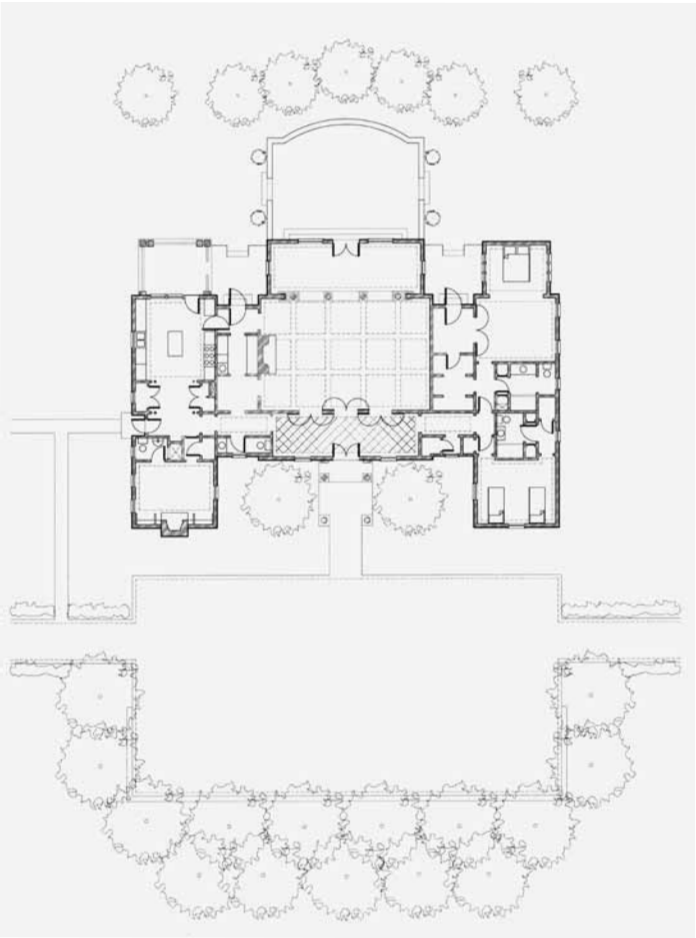

SITE PLAN

MADISON SPENCER ARCHITECTS



VIEW FROM THE EAST



VIEW OF ENTRY



VIEW FROM THE WEST



STABLE



MAIN GATE

SWISS VILLAGE
NEWPORT, RHODE ISLAND

MADISON SPENCER ARCHITECTS



BIRD'S EYE VIEW



ENTRY

PRIVATE RESIDENCE
NEWPORT, RHODE ISLAND



UPPER GARD WALL



POOL

MADISON SPENCER ARCHITECTS



APPROACH TO POOL



LIVING ROOM



SHOWER



KITCHEN

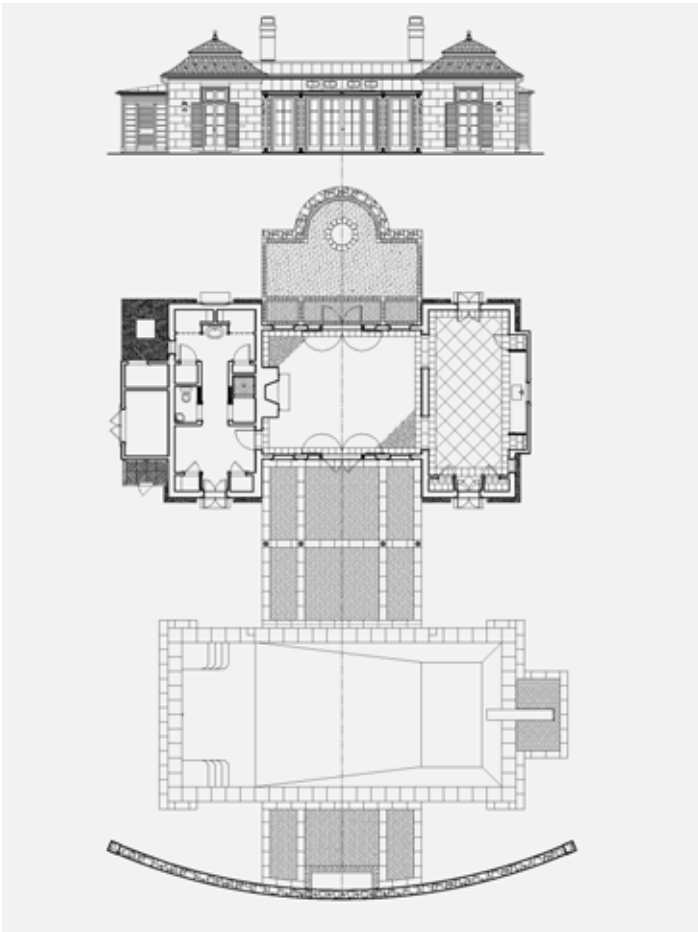

POOL PAVILION PLAN COMPOSITE