



## HOWARD'S CREEK 33 - 640 OLD STAGE ROAD

This elegant mountain cottage is conveniently located near The Greenbrier resort and amenities with expansive views of the mountains, Howard's Creek, Old White TPC golf course, and convenient access to the nearby trout stream. Fine architectural details and finishes extend throughout this home, including Brazilian cherry hardwood floors, slate & marble, board & batten siding, and a natural stone fireplace. An added bonus is the detached 2.5 stall garage with a charming apartment located above.

*Greenbrier*  
LIVING

(855) 764-7398  
GreenbrierLiving.com



## GREAT ROOM

The living room is centrally located between the kitchen, dining, outdoor porches, and master bedroom. Features include a stone fireplace, built-in cabinets with shelves, and 10-foot ceilings.



## KITCHEN

This gourmet kitchen is open to the dining and great rooms. Custom cabinetry, granite countertops, and high-end appliances including Sub-Zero® and Wolf® satisfy the discerning chef.



## MASTER SUITE

The master bedroom features crown molding, hardwood floors, and a bank of windows with French door access to the children's bedroom. Located on the main level, this room offers added convenience with one-level living.



## LUXURIOUS MASTER BATH

The luxuriously appointed master bath boasts a walk-in shower, intricate tile flooring, and granite finishes that give it a contemporary and opulent look. Expansive cabinetry with dual vanities provides access and convenience.

# FEATURES

6 Bedrooms & 5 ½ Bathrooms

**Views** Fairway, Creekside, & Mountain

**Architect** Rick Wissmach

**Builder** Sterling Construction Management

**Year Built** 2005

**Square Footage** 4,087

## Exterior Features

- Stone Patio with Gas Fire-pit
- Wood Siding, Stone, and Board & Batten Exteriors
- Two Side Porches and Stone Terrace for Outdoor Living

## Interior Features

- Hand-stacked Stone Fireplace
- Granite Countertops in Kitchen and Bathrooms
- Sub-Zero® & Wolf® Appliances
- Kohler® Plumbing Fixtures
- Emtek® Door Hardware
- Hardwood Flooring Through Living Areas
- Marble Tile Floor in Master Bathroom
- Brazilian Tile Floor in Other Bathrooms
- Upgrades Include Concrete Crawl Space, V-Groove Doors Throughout, Electrical Fixtures, Toilets, Mirrors, and Pre-Wired for Sound/Security
- Gas Hot Water and Forced Air Heat

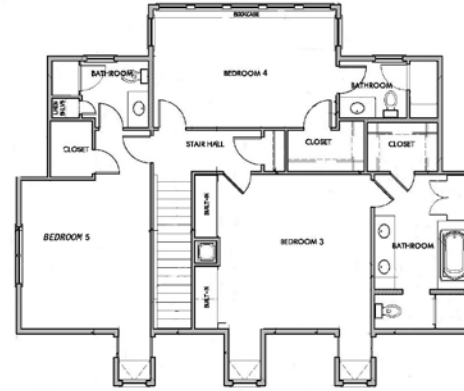

UPPER LEVEL

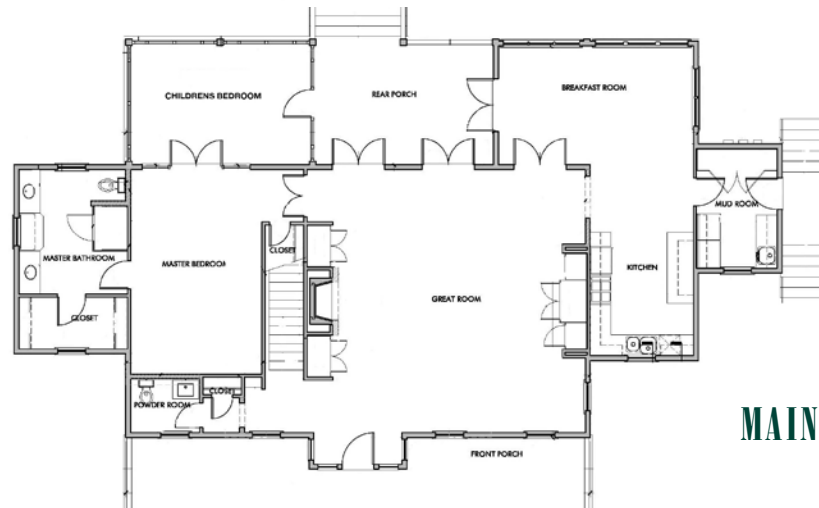

MAIN LEVEL

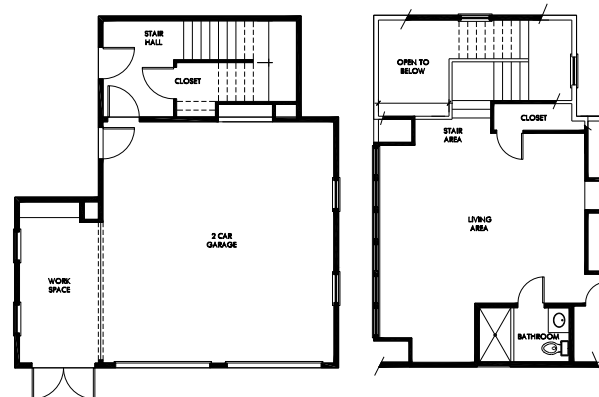

ABOVE-GARAGE APARTMENT



*Greenbrier*  
LIVING

(855) 764-7398 • [GreenbrierLiving.com](http://GreenbrierLiving.com)  
John Klemish, Broker-in-Charge  
Real Estate Showroom located in the Lower Lobby

Real Estate at *America's Resort*™



Obtain the Property Report required by Federal law and read it before signing anything. No Federal Agency has judged the merits or value, if any, of this property. This is not intended to be an offer to sell nor a solicitation of offers to buy real estate in The Greenbrier Sporting Club by residents of Hawaii, Idaho, Illinois, and Oregon or in any other jurisdiction where prohibited by law. This project is registered with the New Jersey Real Estate Commission, N.J. Reg. No. 11-59-0002. This project is registered pursuant to New York State Department of Law's simplified procedure for Homeowners Associations with a De Minimis Cooperative Interest and contained in a CPS-7 application available from the sponsor. File No. HO-00-0082. This project is registered with the Pennsylvania State Real Estate Commission, Registration No. OL-000654. Use of recreational facilities and amenities requires separate club membership.



© 2020 The Greenbrier Sporting Club / 247 Kate's Mountain Road, White Sulphur Springs, WV 24986