



TRAVELLER'S HILL 14 - 220 DEER WOOD LANE

Nestled between The Greenbrier golf course and The Equestrian Center, within the Traveler's Hill neighborhood, this mountain masterpiece offers 5,000+ square feet of living space, 2,000 square feet of unfinished basement space as well as a two car garage. The main level appreciates an abundance of sunlight via oversized windows in the rear of the home, accentuating the hardwood flooring throughout. Highlighted by a stacked stone fireplace, vaulted ceiling and airy configuration the great room exudes warmth. A culinarian's delight, the kitchen features Wolf, SubZero, and KitchenAid appliances as well as custom cabinetry. Included in the upper level are two bedrooms, each with a striking marble-floored bathroom. This home allows you to enjoy a golf course view with hilltop privacy. Close proximity to The Greenbrier Resort and The Equestrian Center, as well as a private golf cart path to the Members' Lodge and Snead Golf Course make this home the optimal location for Sporting Club living.

Greenbrier
LIVING

(855) 764-7398
GreenbrierLiving.com



GREAT ROOM

Boasting a majestic stacked stone fireplace, stone and timber pillar entryways, cathedral ceiling with exposed beams, and expansive windows providing ample natural light, this extraordinary great room is the highlight of the main floor. The sweeping layout adjoining the kitchen and dining area enables seamless utilization for entertaining any number of guests for all occasions.



MASTER SUITE

The master suite, comprised of an elegant bedchamber with adjacent sitting room offering panoramic views of The Greenbrier golf course, and serene master bath creates a luxurious space to jump start your day or a sanctuary to unwind after a day enjoying Club amenities.



KITCHEN

The incomparable kitchen will delight all with its unique stonework design and vast island with bar. Wolf, SubZero, KitchenAid appliances and specialty elements will meet the culinary artist's approval while custom cabinetry coupled with the stonework and hardwood flooring fashions a welcoming atmosphere for chefs and diners alike.



GUEST BEDROOMS

The upper level is home to a sitting area overlooking the great room and two guest suites, each with a capacious bedroom, immaculate private bath, personal coffee station, and generous walk-in closet. Family and friends will enjoy a luxury resort experience while a guest in this phenomenal home.

FEATURES

4 Bedrooms & 4 ½ Bathrooms

Views Fairway

Architect The Highlands Group, P.C.

Builder The Pinnacle Group

Year Built 2006

Landscape Architect Creekside

Square Footage 5,224 Heated

Exterior Features

- Stone veneer on foundation
- Custom pinecrest front door
- Board and batten cedar siding
- Direct access to golf path leading to Member's Lodge
- Expansive stone patios with views of The Greenbrier course
- Cedar shake roof with copper accents
- Two Car Garage

Interior Features

- Hardwood flooring through main level
- 2 story stacked stone fireplace
- Cathedral ceiling in great room
- Wolf, Subzero, and Asko appliances
- Custom cabinetry
- Marble floors in all bathrooms
- 2,000 square feet of unfinished basement
- Expansive master suite including sitting area and access to screened in porch
- Upper level guest suites
24' x 12'8" = 304 Square feet

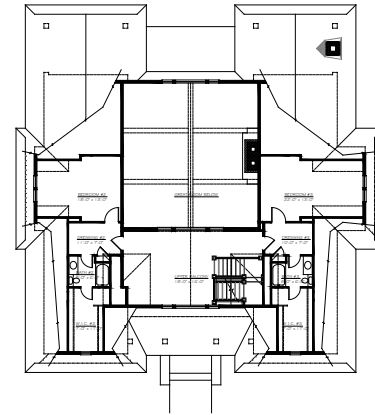

UPPER LEVEL

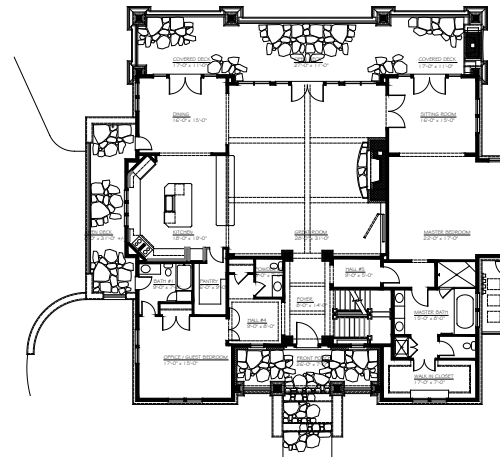

MAIN LEVEL

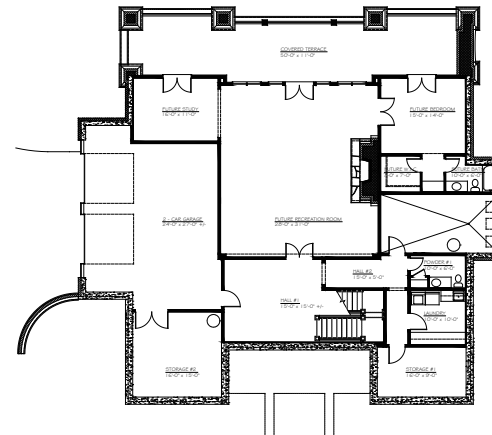

LOWER LEVEL



Greenbrier
LIVING

(855) 764-7398 • GreenbrierLiving.com
John Klemish, Broker-in-Charge
Real Estate Showroom located in the Lower Lobby

Real Estate at *America's Resort*™



Obtain the Property Report required by Federal law and read it before signing anything. No Federal Agency has judged the merits or value, if any, of this property. This is not intended to be an offer to sell nor a solicitation of offers to buy real estate in The Greenbrier Sporting Club by residents of Hawaii, Idaho, Illinois, and Oregon or in any other jurisdiction where prohibited by law. This project is registered with the New Jersey Real Estate Commission, N.J. Reg. No. 11-59-0002. This project is registered pursuant to New York State Department of Law's simplified procedure for Homeowners Associations with a De Minimis Cooperative Interest and contained in a CPS-7 application available from the sponsor. File No. HO-00-0082. This project is registered with the Pennsylvania State Real Estate Commission, Registration No. OL-000654. Use of recreational facilities and amenities requires separate club membership.



© 2020 The Greenbrier Sporting Club / 247 Kate's Mountain Road, White Sulphur Springs, WV 24986